

A. Mismatch Shown in Admin Console 5.3.1:

| Name | Type / Ordinal | Extensib | Optional | Min Sample |
|-----------------------|-------------------|------------|----------|------------|
| ShapeTypeExtended | ShapeTypeExtended | extensible | | 29 |
| {base type} | ShapeType | extensible | | 20 |
| color (key) | string<128> | mutable | false | 5 |
| x | long | final | false | 4 |
| y | long | final | false | 4 |
| shapsize | long | final | false | 4 |
| fillKind | ShapeFillKind | extensible | false | 4 |
| SOLID_FILL | 0 | | | |
| TRANSPARENT_FILL | 1 | | | |
| HORIZONTAL_HATCH_FILL | 2 | | | |
| VERTICAL_HATCH_FILL | 3 | | | |
| angle | float | final | false | 4 |
| countCheck | COUNT | final | false | 1 |
| {typedef} | UINT_8 | final | false | 1 |

Figure 1: DDS Data Type for Subscriber (Code Generated using RTI 5.3.1)

| Name | Type / Ordinal | Extensib | Optional | Min Sample |
|-----------------------|-------------------|------------|----------|------------|
| ShapeTypeExtended | ShapeTypeExtended | extensible | | 29 |
| {base type} | ShapeType | extensible | | 20 |
| color (key) | string<128> | mutable | false | 5 |
| x | long | final | false | 4 |
| y | long | final | false | 4 |
| shapsize | long | final | false | 4 |
| fillKind | ShapeFillKind | extensible | false | 4 |
| SOLID_FILL | 0 | | | |
| TRANSPARENT_FILL | 1 | | | |
| HORIZONTAL_HATCH_FILL | 2 | | | |
| VERTICAL_HATCH_FILL | 3 | | | |
| angle | float | final | false | 4 |
| countCheck | octet | final | false | 1 |

Figure 2: DDS Data Type for Publisher (RTI 6.0.0 Prototyper using ShapeExample.xml)

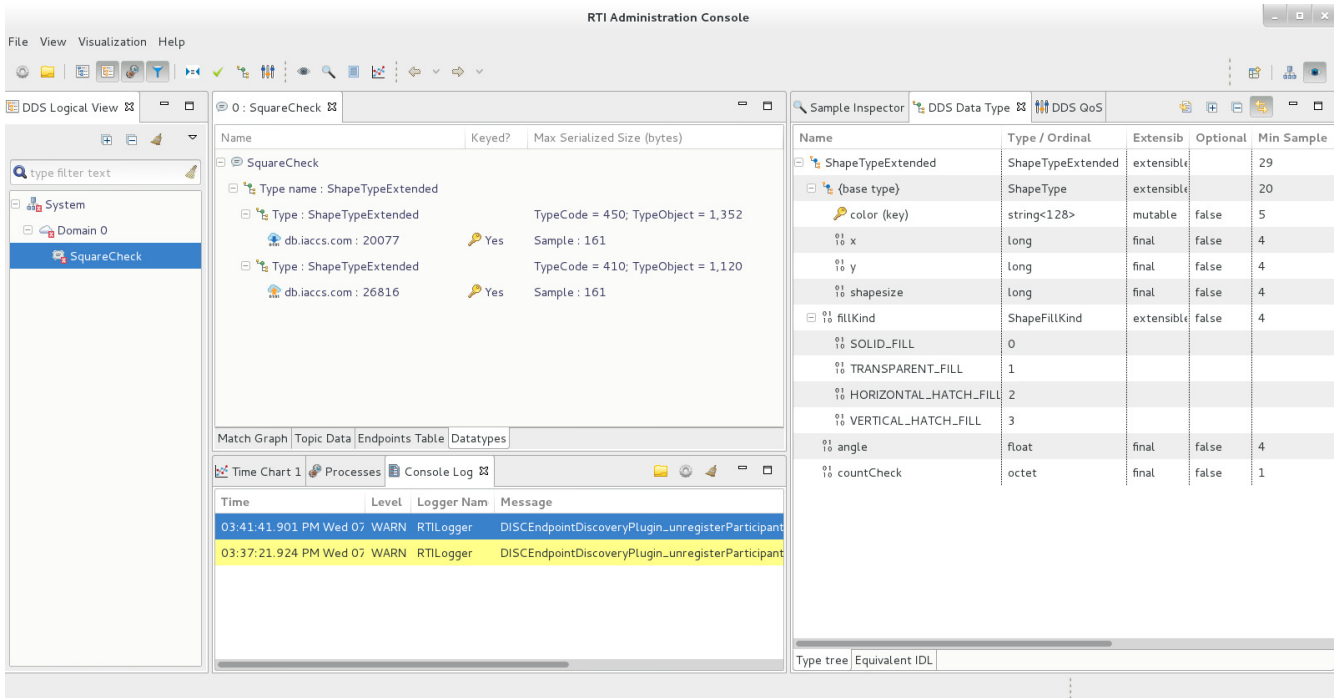

Figure 3: DDS Data Types with TypeCode and TypeObject

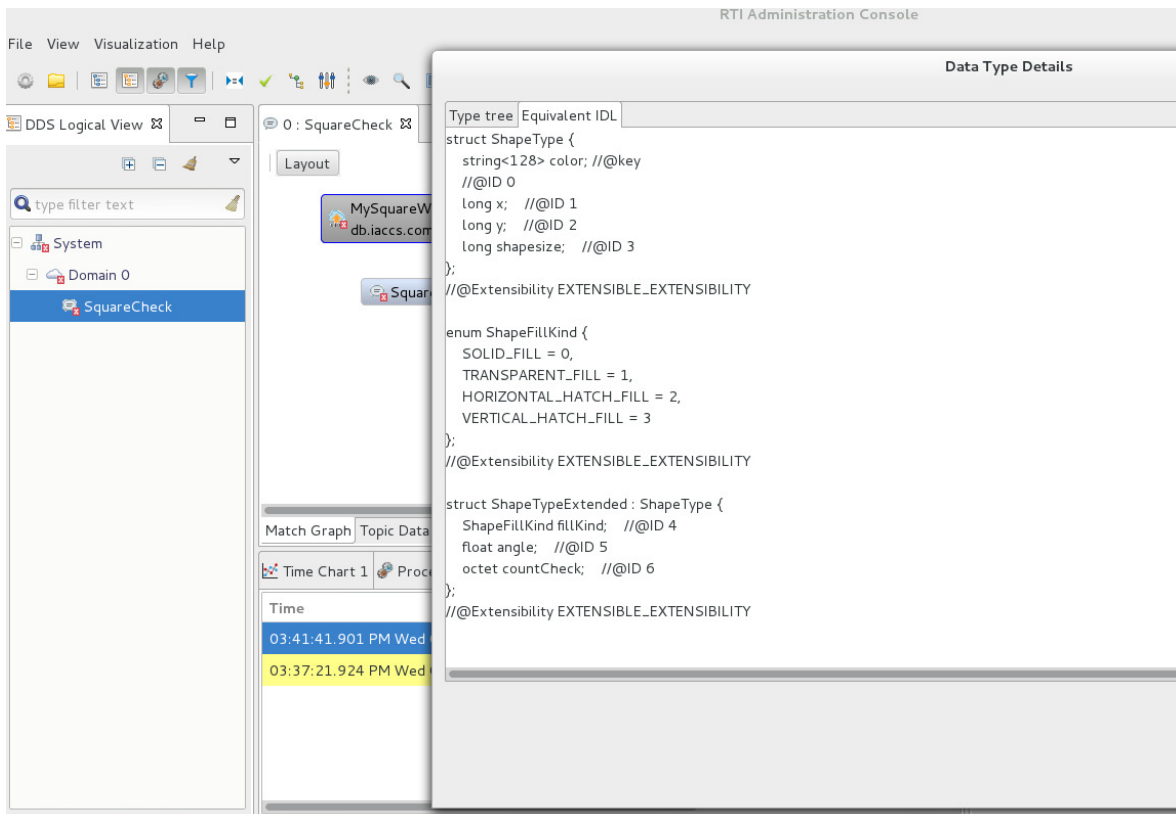

Figure 4: Equivalent IDL for Publisher

B. No Mismatch Shown in Admin Console 6.0.0:

```
Data Writer: SquareCheck (MySQLWriter : MySQLWriter)
Instance Handle: 0101b408.6b26ca6e.ecbd58f1.80000002
Health : Healthy
```

On the right side, the 'Sample Inspector' panel shows a table of DDS Data Type information:

| Name | Type / Ordinal | Extensibility |
|-----------------------|-------------------|---------------|
| ShapeTypeExtended | ShapeTypeExtended | extensible |
| ShapeType | ShapeType | extensible |
| string<128> | string<128> | mutable |
| long | long | final |
| long | long | final |
| long | long | final |
| shapessize | long | final |
| fillKind | ShapeFillKind | extensible |
| SOLID_FILL | 0 | |
| TRANSPARENT_FILL | 1 | |
| HORIZONTAL_HATCH_FILL | 2 | |
| VERTICAL_HATCH_FILL | 3 | |
| angle | float | final |
| countCheck | octet | final |

Figure 5: No Mismatch